Choir Presents Christmas Cantata

The church choir of Liberty Baptist Church will present the Christmas Cantata Night of Miracles by John Peterson on Sunday, December 15 at 7:30 p.m. in the church sanctuary. It will be directed by Mrs. J. Franklin Vaughan and accompanied by Mrs.Maymond Mitchell. Soloists will be Mrs. Doyle Chauncey, Mrs. Patsy Moore, Mrs. John Chandler, John Hall, Ben Marshall and Franklin Vaughan.

People of the community are cordially invited to attend the evening of worship and praise.

Members of the choir are: Franklin Vaughan, Ben Marshall, Peggy Marshall, J. D. Martin, Virginia Martin, Rand Hall, Nancy Hall, Frances Hill, Betty McGann, Bill McGann, Patsy Moore, Hilda Guill, Edith Scruggs, David White, Sr., Wayne Lee, John Hall, Kenneth Jamerson, Betsy Jamerson, Ann Davis, Ron Evans, Vicky Rogers, Nancy O'Brien, Alice Gilette, Betty Rhodenizer, Betsy Smith, James Hall, Edith McCormick, Mary Ellen Chandler, Nina Beasley, Aldah Gordan, J. C. Whitehead, Sharon Chauncey, Floyd Coleman, Evelyn Hubbard, Carrol Smith, Reva Smith, Lucille Ferrell, Beulah Jamerson, Raymond Jamerson, Joe Vaughan, Ed Jamerson, Teresa Perrow, Kaye Chenault, Patsy Hughes and Lynn White.

Merry Christmas!

Society News

IF YOU HAVE SOCIAL ITEMS,

PLEASE CALL 352-8215

Mrs. C. W. Slayton visited her daughter and family, Mr. and Mrs. George E. Dalton of Oxon Hill, Maryland.

Recent visitors in the home of Mrs. C. W. Slayton were Mr. and Mrs. Russell Burch, of Danville, Mrs. James Hunt of Annopolis, Md., Mr. and Mrs. Tony Davis, of Roanoke, Mrs. Dottie Tuck and Mr. and Mrs. C. W. Slayton, Jr., daughter, Sonya and son, Alex, of Lynchburg.

* * *

Mr. and Mrs. Elaine Lawrence, Mrs. Mettie Lawrence, Mrs. Betty Coleman, Mrs. Shirley Martin, of Lynchburg, Mr. and Mrs. Harold Johnson, of Appomattox were guest Sunday in the home of Mrs. J. P. Johnson, Sr.

* * *

Mr. and Mrs. George Craddock and "Eddie" of Virginia Beach, Virginia spent the week end with Mrs. Ed Blackwell. Mrs. Craddock visited her mother, Mrs. Chenault at Lynchburg General Hospital.

* * *

Miss Ella Anderson is a patient in Lynchburg General Hospital where she is recovering from injuries sustained in a fall.

* * *

Mrs. Aldah Gordon is a patient in Lynchburg General Hospital where she is receiving treatment.

* * *

John T. Ferguson has returned home after receiving treatment in Virginia Baptist Hospital.

* * *

Mr. and Mrs. James Bowen of Clarksville, visited Mr. and Mrs. Lloyd Hudson on Tuesday of this week.

* * *

Mr. and Mrs. Mel Coleman and family spent Saturday with her brother-in-law and sister, Mr. and Mrs. Lloyd Vaughan.

* * *

Mrs. Bena House spent Saturday in Richmond.

* * *

Mrs. Janie B. Chenault of Route 3 is recovering from surger at the Lynchburg General Hospital.

* * *

Shower Honors Miss Thomas

Miss Barbara Ware Thomas was honored with a miscellaneous bridal shower Saturday, December 9, in the home of Mrs. Raymond Jamerson and Mrs. Walter E. Ferrell. The home was beautifully decorated using the Christmas theme.

Attending the shower was Mrs. Madeline Thomas, mother of the bride, and friends of the bride in Appomattox.

Miss Thomas' marriage to Mr. Herbert D. Epperly, Jr., will take place January 11, 1975 at three o'clock in the First Presbyterian Church in Martinsville.

Evergreen Acteens Visit Children's Home

The Acteens of Evergreen Baptist Church visited the Baptist Children's Home in Salem on Saturday. They were accompanied by Mrs. June Rahim and Miss Bonnie Paulette, Acteen Leaders, and Miss Peggy Woodridge.

Gifts of canned goods that were collected on a recent scavanger hunt by the Acteen group were presented to the home.

Acteens participating were Pam Moore, Sherry Terry, Sherry Shorter, Gloria Hodges, Rita Garrett, Donna Paulette, Debra Dixon, Carolyn Grishaw, and Martha Grishaw.

Carolyn Winston
1955 FFA SWEETHEART

FFA Holds Sweetheart Dan

The Appomattox Senior FFA Chapter held its Annual Sweetheart Dance of Thanksgiving Eve at the Appomattox County High School.

Miss Carolyn Winston was crowned 1975 FFA Sweetheart. Carolyn will be invited to all FFA activities and will be a honored member of the 264 member chapter for the coming year.

Carolyn, along with three other sweetheart candidates, Gay Honeycutt, Charlene Rush, and Ruth Stratton were treated to quite an evening. Each young lady was taken out to a steak dinner by a FFA member of their choice. They were also presented a and a necklace with being presented long red roses as Chapter heart.

Dance decorations around the theme "Sha and featured a river each of the sweet captain quarters, showboat for the ba river boats on each candlelight and se suspended from the ce

The lucky FFA included Gary Goi Reynolds, Donnie Tho Tommy Bryant.

Approximately 350 and guest attended.

MRS. HARRY LEWIS GRAY
the former Miss Ruth Ann Crews

In Double Ring Ceremony

arriage of Miss Ruth Ann Crews and Harry Lewis ch of Lynchburg, took place at 6:00 p.m., Saturday, er 28, 1974, in Forest Methodist Church, Forest.

ride is the daughter of Mr. and Mrs. Warren G. Crews st, Virginia and the bridegroom is the son of the late rs. Charles Luther Gray of Bedford, Virginia.

. C. H. Miller, pastor of the church, officiated at the ble ceremony.

ride is a graduate of Appomattox High School and the om is a graduate of Liberty High School and ngton College.

couple will live in Lynchburg.

Marriage Is Announced

Mr. and Mrs. R. Marshall Martin have announced the marriage of their daughter, Lee M. Robertson, to John Garland Plunkett.

The wedding took place on November 30, 1974 in the Appomattox Court House Presbyterian Church.

Mr. and Mrs. Plunkett will make their home in Appomattox.

Family Christmas Buffet

Mr. and Mrs. J. Franklin Vaughan and Joe were hosts Sunday afternoon at their home in Spout Spring for a Christmas dinner served at 4 o'clock p.m. for the following family members of the late Mr. and Mrs. L. S. McCormick Sr.

Mr. and Mrs. R. B. McCormick and Mr. and Mrs. C. R. McCormick of Spout Spring, Mr. and Mrs. Lester Totty, Mrs. Eva McCormick and Mrs. Virginia Smith of Appomattox; Mr. and Mrs. Calvin McCormick, Mr. and Mrs. Earl Clapp, Mr. and Mrs. Ed Cook, Mr. and Mrs. Danny Candler, Mr. and Mrs. Ernest Williams, Julie, Ken and Timmy, Mrs. Bonnie McCoy, Patricia and Allen, Mr. and Mrs. James Ferguson, Mr. and Mrs. C. T. Galler, Mr. and Mrs. Michael Kent, all of Lynchburg. The family enjoyed fun, food and fellowship and participating in Christmas music. They were entertained by performers on organ, piano and guitar. The guests departed in a festive mood looking forward to the approaching season of good will.

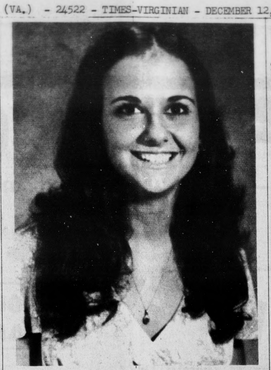

MISS VANESSA MOORE

Engagement Is Announced

Mr. and Mrs. Daniel Slough of Appomattox have announced the engagement of their daughter, Vanessa Rodella Moore, to William McCormick, Jr., son of Mr. and Mrs. William Thomas McCormick, Sr., all of Richmond.

Miss Moore is a junior at Appomattox County High School and is employed part-time at Maudes Restaurant.

Mr. McCormick is employed at Jules Hair Stylist in Richmond.

The wedding will be an event of January 18th at Maple Grove Baptist Church at 8 p.m.

Although no invitations are being sent, relatives and close friends are invited to attend.

Vows Exchanged

Bonnie Moore Maxwell, daughter of Mr. and Mrs. Herbert H. Moore, Jr. became the bride of Robert E. Pankey son of the late Mr. and Mrs. E. L. Pankey on Saturday, December 7 at Mt. Comfort United Methodist Church.

The Rev. L. A. Lawrence, minister of the church, performed the double ring ceremony.

Mrs. Wallace Moore, organist and Mrs. Ralph Reynolds, soloist, aunts of the bride, presented a program of nuptial music and during the ceremony presented "God Bless You Go With God."

The bride given in marriage by her father, wore a gown of ivory crepe fashioned in an Empire-Princes Silhouette, the bodice as enhanced by a yoke of Nottingham lace with a high ruffled collar and the Victorian sleeves with insets of lace were cuffed at the wrist with a lace ruffle. Her shoulder length veil of Brussel's lace was worn mantilla style. She carried a Colonial bouquet consisting of two green cymbidium orchid's, white pom-poms and peppermint roses with ivory ribbon.

Kim Maxwell, daughter of the bride, was maid of honor. Her slipper length gown of spruce green velvet with a high ruffled collar of ivory lace and long fitted sleeves ended with a ruffle of lace. She carried two long stem red roses with ivory streamers.

The bride was also attended by Mrs. Sammy Hendron of Scottsville, sister of the groom and Mrs. Teddy Moore of Appomattox, sister-in-law of the bride. Their gowns were of ruby red velvet with a portrait neckline, high lighted with a wide collar of ivory lace and the long fitted sleeves ended with a ruffle of lace. They also carried 2 long stem red roses with ivory streamers.

Joey Moore, nephew of the bride, was ring bearer.

Alvin Parson, of Richmond, served as his brothers best man. Ushers were Wayne Moore and Teddy Moore of Appomattox and Larry Moore os Lynchburg, brothers of the bride.

For her daughters wedding Mrs. Moore wore a formal gown of jade green quiana designed with a V'd neckline and flowing circular skirt over which she wore a matching chanel styled jacket. Her corsage consisted of cymbidium orchids.

Mrs. Tye Bollinger served as mistress of ceremony for the wedding.

Following the ceremony, the brides parents entertained their guests with a reception at the Falling River Country Club. The reception co-ordinators were Mrs. Mitchell Lewis and Mrs. Crawford Davidson.

Mrs. Alvin Reynolds of Red House, cousin of the bride, attended the guest register and Mrs. N. P. Moore as hostess.

Serving the cake were Mrs. Larry Yeatts of Crewe and Mrs. Dick Martin, aunts of the bride. Presiding at the punch bowls were Mrs. Allen Moore and Mrs. Sonny Carter, aunts of the bride.

Music for the occasion was presented by "The Frank Coffey Quartet."

Following a wedding trip to Hawaii the couple will make their home in Appomattox.

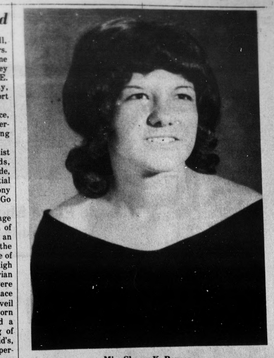

Miss Sharon K. Ranson

Announce Engagement

Mr. and Mrs. H. Winston Ranson announce the engagement of their daughter, Miss Sharon K. Ranson, to Mr. David W. Knight, son of Mr. and Mrs. Johnny E. Knight, all of Appomattox, Virginia.

The wedding will take place February 22 at 7 o'clock p.m. at Mt. Comfort United Methodist Church. The reception will be held in the Youth Fellowship Hall at the church. All friends and relatives are invited.

To Celebrate 50th Anniv.

Mr. and Mrs. Walter T. Ranson will celebrate their Golden Wedding Anniversary on December 22, 1974 from 2 to 5 p.m. at the home of Mr. and Mrs. R. W. Mitchell.

Friends are invited to attend.

Bridal Shower

Miss Rhonda Mitchell was honored Saturday evening with a bridal shower given by Miss Vicki Moore at her home.

The marriage of Miss Mitchell to Victor Banton will take place Saturday, December 14th at 7:30 p.m. at Mount Comfort United Methodist Church.

Guests at the shower were Mrs. Maymond Mitchell, mother of the bride, Mrs. Mason Banton, mother of the bridegroom. Mrs. Curtis Mitchell and Mrs. Grace Cunningham, grandmothers of the bride, Mrs. Graydon Martin, grandmother of the bridegroom and other relatives and friends of Miss Mitchell's.

UDC To Meet December 19th

The Appomattox Chapter of the United Daughters of the Confederacy will meet Thurs., Dec. 19th at 7:30 p.m. with Mrs. Helen Anderson.

Hostess for the meeting will be Mrs. Walter Phelps, Mrs. Helen Anderson, Mrs. Ethel Lee Stanley, Mrs. Elaine Bollinger.

This meeting will be a Christmas Party with exchange of gifts.

Announce Birth

Mr. and Mrs. Herman E Ragland of Appomattox announce the birth of a son, Kevin Douglas born at Virginia Baptist Hospital, November 12, 1974.

Maternal grandparent is Samuel R. Woodson of Amelia and the late Frances Jamerson Woodson. Paternal grandparents are Mr. and Mrs. Lewis D. Ragland of Appomattox.

Christmas Concert Scheduled

The Appomattox Middle School Eighth Grade Chorus, under the direction of Karen Gibson, will present a Christmas concert at the United Methodist Women of Memorial Methodist Church meeting December 11 at 7:30 p.m.

The concert is open to the public.

Smokey's friends don't play with matches.

...en Club To ...sor ...stmas Tour ...mes

...s of the Appomattox ...ub will sponsor a ...Tour of Homes" in ...of Appomattox on ...afternoon, December ...0 p.m. to 6:30 p.m. ...Shields is acting as ...hairman of the event ...bers of the club ...r the homes and ...s hostesses. Three ...be open for the tour. ...bert Allen Sears, ...and Mrs. Martin L. ...Chairman, and other ...members will decor- ...ome of Mr. and Mrs. ...ned at 219 South ...Street, one of the ...le for the tour.

...bert Hubbard as ...and Mrs. Elaine ...tor, Co-Chairman, ...committee members ...the home of Mrs. ...at the corner of ...Avenue and Church

...ome of Miss Edith ...ated at 101 W. ...Avenue will be ...by Mrs. Charles T. ...Chairman, and Miss ...Co-Chairman, assisted ...committee members. ...ents will be served at ...of Miss O'Brien.

...E. Coleman is ...Chairman of ticket ...kets can be purchased ...bles Club members ...door of each of the ...ated. A $1.00 ticket ...the tours of the three ...refreshments.

...NT ADS
...THE BEST RESULTS"
...RGINIAN
APPOMATTOX

...ST FORMALS
...AL OCCASIONS'
...ation and Group
...Weddings
...Phone 845-3751
...'S MEN'S SHOP
...St., Lynchburg, Va.

Elliott Florist & Gifts
Main Street Phone: 352-5510 Appomattox, Va.
See our complete line of Flowers & Gifts
Cards, Candles, Religious Books
• Living Bibles
• Living Family Bibles
Order your Poinsettias for Christmas Now
Our prices are the same as last year on Poinsettias
• Poinsettias • Gifts
• Centerpieces & Arrangements
• Door Swags • Brass
• Cemetery Wreaths
• Lead Crystal • Toys
• Maleck Wood Craft
• Swank Gifts for men
• Music Boxes
Gifts for Dad, Mom, Brother & Sister
If you can't make up your mind what to give for Christmas. We have gift Certificates good at any F. T. D. shop in the world. "Ask".

Farmers National Bank
Main Street and Triangle Plaza Shopping Center Appomattox, Virginia
PAYS 5% ON
Christmas Club Savings
Jingle Bells! Money in your Pocket for Christmas Shopping in '75!
OPEN FOR MEMBERSHIP NOW 1975 CHRISTMAS CLUB

Weekly	You Will Receive
$ .50	$25.63
$1.00	51.25
2.00	102.50
3.00	153.75
5.00	256.25
10.00	512.50

On Completed Club